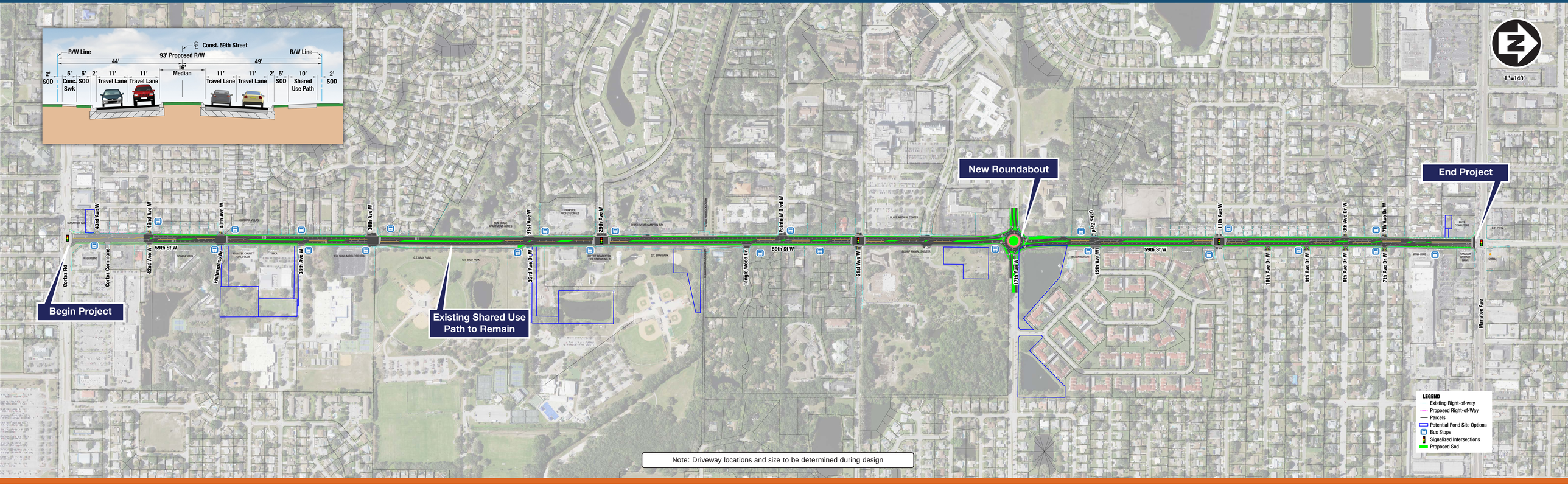Recommended Alternative - 59th Street West